



WORK EXECUTED



Project: Essar House (Commercial Building) , **Client:** M/s.Silicon Valley Properties Pvt.Ltd.,**Site:** Plot No. A1, Sector -3, Noida . **Scope of Work:** Civil & Structural Work
Architects: M/s. Indrajit Maitra Associates , H-1455, C.R.Park, New Delhi.



WORK EXECUTED



TULIP COBSE (Sector-18,Gurgaon)

Project: Commercial Building , **Client:** M/s.Tulip Infratech Pvt.Ltd. **Site:** Plot No. 76G, Sector -18, Gurgaon. **Scope of Work:** Civil, Sanitary & Electrical Work
Architects: M/s. Viresh Goel Associates, T-134A, Aambagh Farm, Near Shamshi Talab, Andheria More, Mehrauli, New Delhi.



WORK EXECUTED



Project: IT Building, **Client:** M/s.Modelama Exports Ltd. **Site:** Plot No. 184, Udyog Vihar Phase -1, Gurgaon. **Scope of Work :** Civil & Structural Work



WORK EXECUTED



Project: Hyper Mall

Client: M/s. Aggarwal Plaza (P) Ltd.

Site: 29 & 31, CBD, Shahdra, Delhi.

Scope of Work: Construction of Hyper Mall (Civil, Structural Works).

Architect: M/s. Gian P. Mathur Associates Pvt. Ltd., C – 55, East of Kailash, New Delhi.



WORK EXECUTED



Project: R & D Centre

Client: M/s. Regent Drugs Limited

Site: 2G, 2H & 2I, Udyog Vihar, Greater Noida (U.P.).

Scope of Work: Construction of R & D Centre; Civil, Structural, Finishing and Sanitary works.

Architect: M/s. Upalghosh Associates, A-20, Okhla Phase – I, New Delhi.



WORK EXECUTED



Project: Commercial Building

Client: Mr. Rajesh Juneja

Site: D-185-186, Okhla Industrial Area, Phase-I, New Delhi.

Scope of Work: Construction of Commercial Building.: Civil, Sanitary and Electrical works. {Approx.Area 32000 sft.}



WORK EXECUTED



Project: Commercial Building (on Turnkey Basis) **Client:** M/s Shakti Properties A-10, Ring Road, Naraina, New Delhi. **Site:** 8, Community Centre, New Friends Colony, New Delhi. **Scope of Work:** Architectural and Structural Consultants; Construction of Commercial Building; Civil, Sanitary and Electrical works.



WORK EXECUTED



Project: Commercial Building (on Turnkey Basis) **Client:** Pankaj Enterprises, 13, Community Centre, New Friends Colony, New Delhi. **Site:** 3, Community Centre, Preet Vihar, Delhi. **Scope of Work:** Architectural and Structural Consultants; Construction of Commercial building; Civil, Sanitary and Electrical works.



WORK EXECUTED



Project: Commercial/Residential Building (on Turnkey Basis) **Client:** Young Promoters & Developers Pvt.Ltd. G-2, Arunachal, Barakhamba Road, New Delhi-110001.
Site: N-5, N.D.S.E.,Part-I, New Delhi **Scope of Work:** Construction of Commercial/Residential Building; Civil, Sanitary, Electrical works and installation of lift.



WORK EXECUTED



Project: Commercial Building (on Turnkey Basis) **Client:** B.Raj Kamal Builders, 642, Hamilton Road, Kashmere Gate, New Delhi. **Site:** 14, Community Centre, Preet Vihar, Delhi. **Scope of Work:** Architectural and Structural Consultants; Construction of commercial building; Civil, Sanitary and Electrical works.



WORK EXECUTED



Project: Multi - Storied Residential Falts, **Client:** M/s.Tulip Infratech Pvt.Ltd. **Site:** Village –Akbarpur, Barota, Sector-35, Kundli,Sonepat. **Scope of Work :** Civil, Structural & Development Work **Architects:** M/s.Anuj Mehta & Associates, C-74, Anand Vihar, Delhi -110 092.



WORK EXECUTED



Project: Group Housing **Client:** Habitat Co-operative Group Housing Society, Hotel Asian International, Janpath Lane, New Delhi. **Site:** B-19, Vasundhra Enclave, Delhi. **Scope of Work:** Construction of 114 flats, Civil, Sanitary and Electrical works (Approx. Area 1,70,000 sft). **Architects:** M/s. Sonia Kapre & Rakesh Dayal, C-9549, Vasant Kunj, New Delhi.



WORK EXECUTED



Project: Group Housing

Client: Shivani Co-op. Group Housing Society Ltd. Lodhi Colony, New Delhi.

Site: Plot No. 63, Patparganj Delhi.

Scope of Work: Construction of **61 flats**, Civil, Sanitary and Electrical works {Approx.Area 70000 sft.}.
Connaught Circus, New Delhi-110 001

Architects: M/s. H.Rai Malik And Associates, K-56,



WORK EXECUTED



Project: Group Housing

Client: Dena Co-op Group Housing Society Ltd., Shakti Nagar, Delhi-110007

Site: Plot No. 36, Sector-13, Rohini, Delhi.

Scope of Work: Construction of **143 flats**. Civil, Sanitary and Electrical works {Approx. Area 1,60,000 sft.}

Architects: M/s Sakhuja Malik & Associates, E-6, Connaught Place, New Delhi-110001



WORK EXECUTED



Project: Group Housing **Client:** Triveni Co-op Group Housing Society Ltd., 145, Hakikat Nagar, Mall Road, Delhi-110009 **Site:** Plot No. 6, Pitampura, Delhi.
Scope of Work: Construction of 125 flats. Civil, Sanitary and Electrical works {Approx. Area 1,50,000 sft.} **Architects:** M/s Rajiv Khanna & Associates, 27 B/10, New Rohtak Road, New Delhi-110 005.



WORK EXECUTED



Project : Group Housing **Client :** Delhi Pradesh C.G.H.S. Limited, House No. 5/53, Street No. 38, Regharpura, Karol Bagh, New Delhi. **Site:** Plot No. 43, Sector 13, Rohini, Delhi. **Scope of Work:** Construction of **150 flats**. Civil, Sanitary and Electrical works {Approx.Area 1,75,000 sft} **Architects :** M/s Design India, C-445, Defence Colony, New Delhi



WORK EXECUTED



Project: Group Housing **Client:** Saravasti Vihar C.G.H.S. Limited, Sewa Kunj, 36/1, Sector – 9, Rohini, Delhi – 110 085. **Site:** Plot No. 36/1, Sector – 9, Rohini, Delhi. **Scope of Work:** Construction of **55 dwelling units (duplex)**. Civil, Sanitary, Electrical and External development works {Approx. Area 70,000 sq.ft.}. **Architects:** R.K. Associates, 16-17, Ahluwalia Chambers, Local Shopping Complex, Madangir, New Delhi – 110 062.



WORK EXECUTED



Project: Group Housing

Client: Prashant Co-op. Group Housing Society Ltd., Rabindra Rangshala Marg, New Delhi.

Site: Plot No. 41, Patparganj, Delhi.

Scope of Work: Construction of 100 flats. Civil, Sanitary and Electrical works {Approx. Area 1,20,000 sft.}.

Architects: M/s. Kundi And Associates, Sukhdev Vihar



WORK EXECUTED



Project: Factory Building **Client:** Mr. Lalit Gulati Prop. M/s. Modelama Exports
Scope of Work: Construction of Factory Building; Civil, Sanitary, Electrical and Development works

Site: Plot No. 105-106, Udyog Vihar Phase-I, Gurgaon, Haryana.
Architects: Mr. Rasik Behl, K-38, Jangpura Extension, New Delhi.



WORK EXECUTED



Project: Factory Building

Client: Viraj Overseas (P) Ltd., E – 14, Sector – 11, NOIDA.

Site: 41, NEPZ, NOIDA, UP.

Scope of Work: Construction of factory building. Civil, Sanitary and Electrical works

Architects: M/s Design Office, A – 27, Hauz Khas, New Delhi-110016



WORK EXECUTED



Project: Factory Building (on Turnkey Basis) **Client:** Mrs. Santosh Singh, M-167, Greater Kailash, Part – II, New Delhi. **Site:** S-88, Okhla Industrial Area, Phase-II, New Delhi. **Scope of Work:** Architectural and Structural Consultants, Construction of factory building; Civil, Sanitary and Electrical works.



WORK EXECUTED

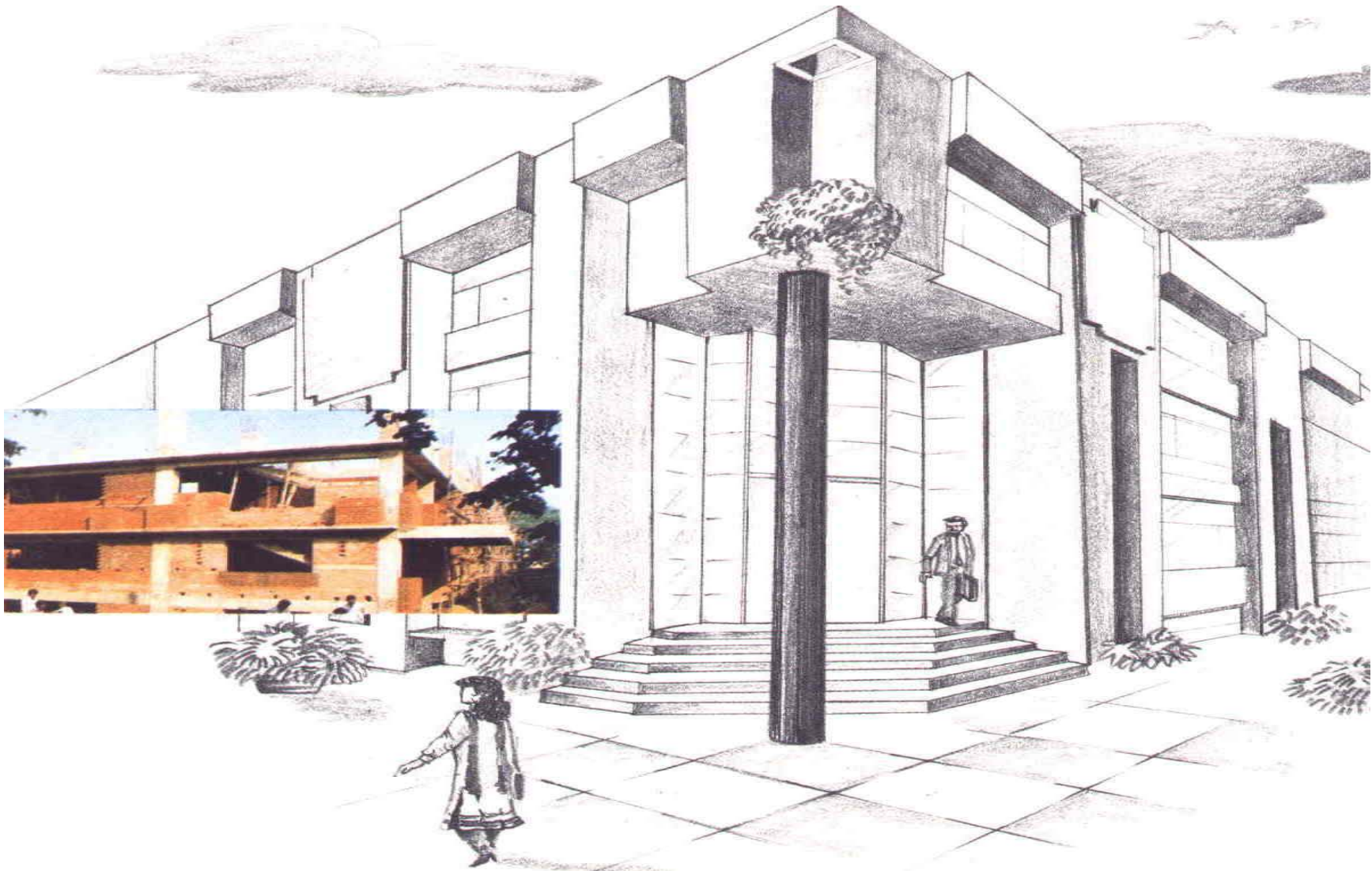

Project: Factory Building (on Turnkey Basis) **Client:** M/s Mona Designs, D-1/A, N.D.S.E., Part-II, New Delhi-110049. **Site:** 238, Okhla Industrial Area, Phase-III, New Delhi. **Scope of Work:** Architectural and Structural Consultants, Construction of factory building; Civil, Sanitary and Electrical works with centralised air conditioning system and installation of lift {Approx. Area 50,000 sft.}.



WORK EXECUTED



Project: Factory Building **Client:** Holiday, B-58(1st Floor), Okhla Industrial Area, Phase-I, New Delhi. **Site:** B-40, Okhla Industrial Area, Phase-I, New Delhi.
Scope of Work: Construction of factory building: Civil, Sanitary Electrical and Interior works. **Architects:** M/s 'MAas', 12/9, 2nd Floor, Sarvapriya Vihar, New Delhi-16



WORK EXECUTED



Project: Nursing Home (on Turnkey Basis) **Client:** Mr. Ashok Luthra, D-14, Rana Pratap Bagh, Delhi-110007. **Site:** Gautam Nursing Home, 2, Kohat Enclave, Pitampura, Delhi. **Scope of Work:** Architectural and Structural Consultants; Construction of Nursing Home; Civil, Sanitary, Electrical works and installation of Lift.



WORK EXECUTED



Project: Deluxe Residential House (on Turnkey Basis)

Client: Mr. D.A. Jarian.

Site: M-14/21, DLF Qutab Enclave, Phase-II, Gurgaon

Scope of Work: Construction of Deluxe Residential House.. Civil, Sanitary, Electrical works.



WORK EXECUTED



Project: Deluxe Residential House (on Turnkey Basis)

Client: Mr. Harish Dang.

Site: M-269, Greater Kailash Part-II, New Delhi.

Scope of Work: Construction of Deluxe Residential House; Civil, Sanitary, Electrical works.



WORK EXECUTED



Project: Deluxe Residential House (on Turnkey Basis)

Client: Mrs. Saroj Verma .

Site: D-2/13A, DLF Qutab Enclave Phase-I, Gurgaon

Scope of Work: Construction of Deluxe Residential House.. Civil, Sanitary, Electrical works.



WORK EXECUTED



Project: Deluxe Residential House

Client: Mr. Khandelwal

Site: B-6/3, DLF Qutab Enclave Phase-I, Gurgaon

Scope of Work: Construction of Deluxe Residential House; Civil, Sanitary, Electrical works.

Architects: M/s 'MAas', 12/9, 2nd Floor, Sarvapriya Vihar, New Delhi-16



WORK EXECUTED



Project: Residential House

Client: Mrs. Meena Rani Arora

Site: Plot No. 12, Raj Niwas Marg, Civil Line, Delhi.

Scope of Work: Construction of Residential House: Civil, Sanitary and Electrical works. **Architects:** M/s. S.S. Mahale & Associates, K-57, Jangpura Extension, New Delhi.



WORK EXECUTED



Project: Residential House

Client: Mr. Vinod Kumar

Site: A-51/16, DLF Phase-I, Gurgaon, Haryana

Scope of Work: Construction of Residential House; Civil, Sanitary and Electrical works. **Architects:** M/s. Design Acumen, 79-F, CGH Complex, Vasant Vihar, New Delhi.



WORK EXECUTED



Project: Farm House

Client: Mr. Lalit Gulati Chairman of M/s. Modelama Exports Ltd.

Site: 1, Gulmohar Avenue, Westend Green Farm, New Delhi.

Scope of Work: Construction of Farm House. Civil, Sanitary and Electrical works

Architects: Mr. Rasik Behl, K-38, Jangpura Extension, New Delhi.



WORK EXECUTED



Project: Farm House (on Turnkey Basis)

Client: Mr. Vinod

Site: Village – Sancholi, Sohna, Haryana.

Scope of Work: Architectural and Structural Consultants; Construction of Farm House; Civil, Sanitary, Electrical works and Land Scaping.



WORK EXECUTED



Project: Farm House

Client: Mrs. Shiela Dhyodi (Prop. M/s. Holiday)

Site: Dera Mande, New Delhi

Scope of Work: Construction of Farm House; Civil, Sanitary, Electrical works and Land Scaping.

Architects: M/s 'MAas', 12/9, 2nd Floor, Sarvapriya Vihar, N.D -16



WORK EXECUTED



Project: Farm House (on Turnkey Basis)

Client: Mrs. Renu Mehta

Site: Main Jhatikra Road, Jhatikra Village, New Delhi.

Scope of Work: Architectural and Structural Consultants; Construction of Farm House; Civil, Sanitary, Electrical works and Land Scaping.



WORK EXECUTED



Project: Interiors **Client:** Shakti Properties, A-10, Ring Road, Naraina, New Delhi-110028 **Site:** Nirula's, Shopping Complex, New Friends Colony, New Delhi-110065.
Scope of Work: Interior Decoration



WORK EXECUTED



Project: Interiors (on Turnkey Basis) **Client:** Bhai Upinder Singh Hotel President, Asaf Ali Road, New Delhi. **Site:** Dawat Khana, 17, Community Centre, New Friends Colony, New Delhi. **Scope of Work:** Interior design consultancy; Interior decoration



WORK EXECUTED



Project: Interiors (on Turnkey Basis) **Client:** Parasnaths, G-2, Arunachal, Barakhamba Road, New Delhi.
Scope of Work: Interior design consultancy; Interior decoration

Site: G-2&702, Arunachal, Barakhamba Road,